

48-33

7-143B

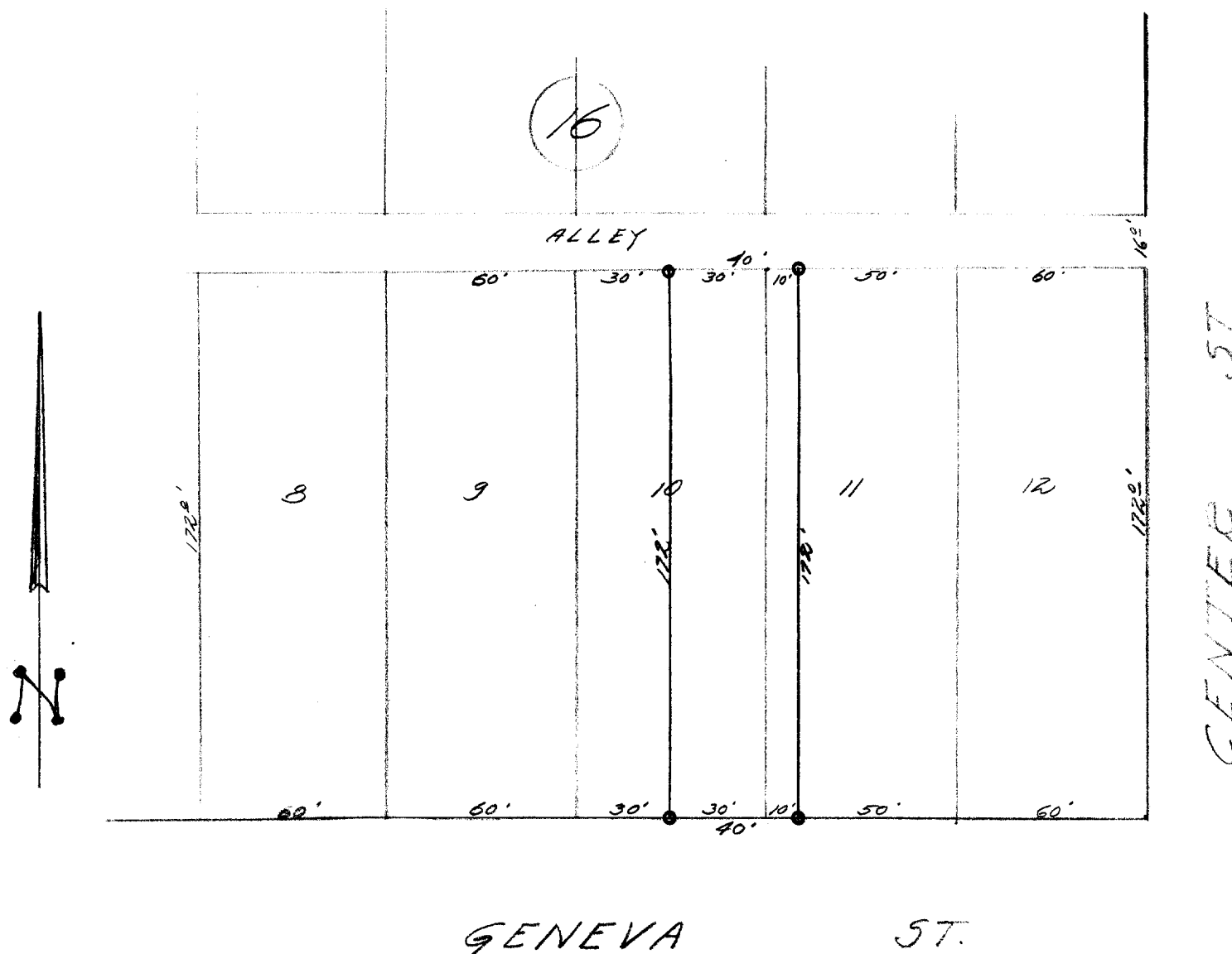

DESCRIPTION:

The East $\frac{1}{2}$ of Lot 10 and the West 10 feet of Lot 11; of Block 16,
Original Plat of the City of Lake Geneva Walworth County, Wisconsin.

CERTIFICATE:

I, hereby certify that I, have on this the 9th day of October 1948, surveyed the above described property according to the official records on file in the office of the recorder of deeds in and for Walworth County Wisconsin, and find that the measurements and bearings of the boundary lines of said property as taken at the site on this day, substantially agree with those in the above description.

SIGNED AND SEALED THIS 11TH DAY OF OCTOBER 1948.

Joseph M. Biagi
Joseph M. Biagi. Professional Eng'r.
Elkhorn Wisconsin.

OP-160

7-143B